

M50 - OVERNIGHT CLOSURE FRIDAY - SATURDAY, 28 - 29 MARCH 2008

New Luas Bridge over M50 at Junction 14 (Leopardstown Bridge)

Construction of the Luas Bridge over the M50 at Junction 14 Leopardstown is progressing well. The pier construction is complete and structural steel erection has commenced. To facilitate this bridge construction the M50 Southbound will be closed from 8pm on Friday the 28th of March until 11am the following morning and the M50 Northbound will be closed from 8pm on Saturday the 29th of March until 11am the following morning. These closures are required to put in place the structural steel spans that will cross the M50. Works are subject to weather conditions.

M50 Southbound Lane Closure Overnight Friday 28th of March 2008 Junction 14 Leopardstown to Junction 17 Shankill

TO / FROM	N11 / South East	Stepaside & Glenamuck Rd South	M50 North	Dublin Southeast & DunLaoghaire
N11 South East		Not Affected	Not Affected	Not Affected
Stepaside & Glenamuck Rd South	Not Affected		Not Affected	Not Affected
M50 North	Exit M50 at Junction 14, use Leopardstown Rd joining N11 at White's Cross	Exit M50 at Junction 14, use Ballyogan Rd.		Exit M50 at Junction 14, use Leopardstown Rd joining N11 at White's Cross
Dublin Southeast & DunLaoghaire	Not Affected	Not Affected	Not Affected	

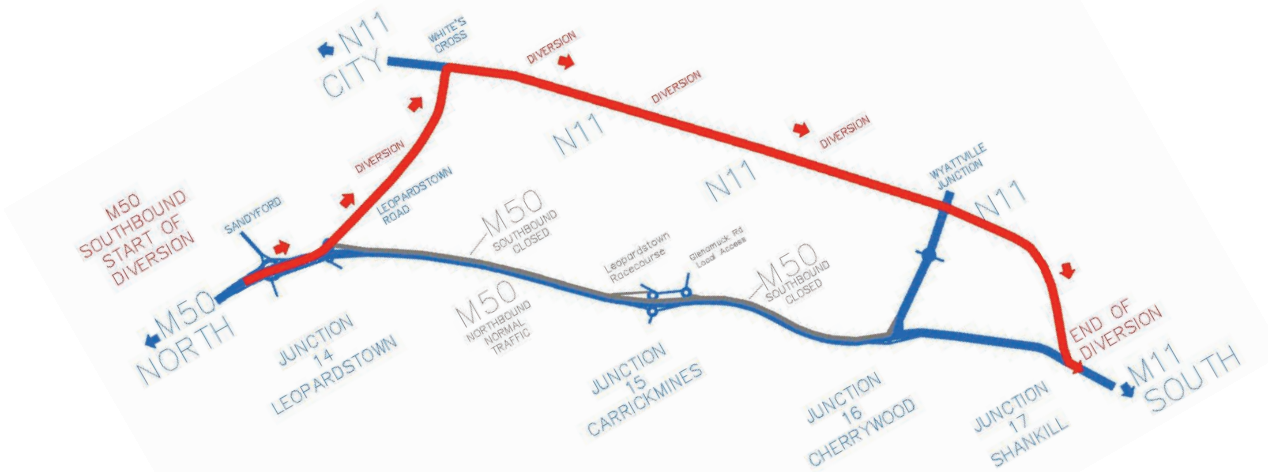

M50 Northbound Lane Closure Overnight Saturday 29th of March 2008 Junction 17 Shankill to Junction 14 Leopardstown

TO FROM	N11 / South East	Stepaside & Glenamuck Rd South	M50 North	Dublin Southeast & DunLaoghaire
N11 South East		Follow Diversion North along N11 & Leopardstown Rd to M50 Junction 14, then Ballyogan Rd	Follow Diversion North along N11 & Leopardstown Rd arriving to Junction 14 M50 Northbound	Not Affected
Stepaside & Glenamuck Rd South	Not Affected		Follow Ballyogan Rd to M50 Junction 14	Not Affected
M50 North	Not Affected	Not Affected		Not Affected
Dublin South East & DunLaoghaire	Not Affected	Follow Diversion North along N11 & Leopardstown Rd to M50 Junction 14, then Ballyogan Rd	Follow Diversion North along N11 & Leopardstown Rd arriving to Junction 14 M50 Northbound	

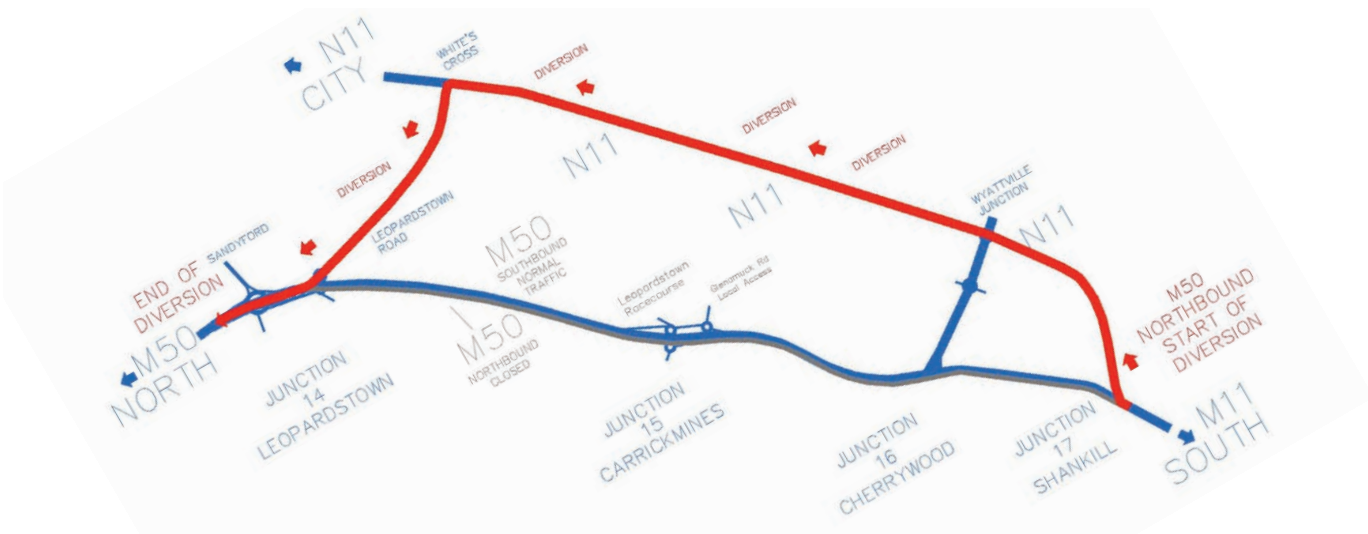

Sandyford to Cherrywood (Line B1)

Cherrywood Viaduct

Alternatively to what was mentioned in construction update No 9 of February 2008, we managed to reduce the weekend traffic restrictions to two weekends in stead of six, weather permitting.

During the weekend of the 15th to the 17th of March 2008 , from 6am on Saturday the 15th of March until 6pm on Monday the 17th of March there will be lane restrictions in place on Wyattville Linkroad to assist with the installation of bridge beams on the new Viaduct. The same restrictions will be in place during the weekend of the 22nd to the 24th of March 2008.

While these works are ongoing, alternate Layout 1 or Layout 2 will be in existence (see below maps). Two way traffic will be maintained at all times. Please follow the diversion signs.

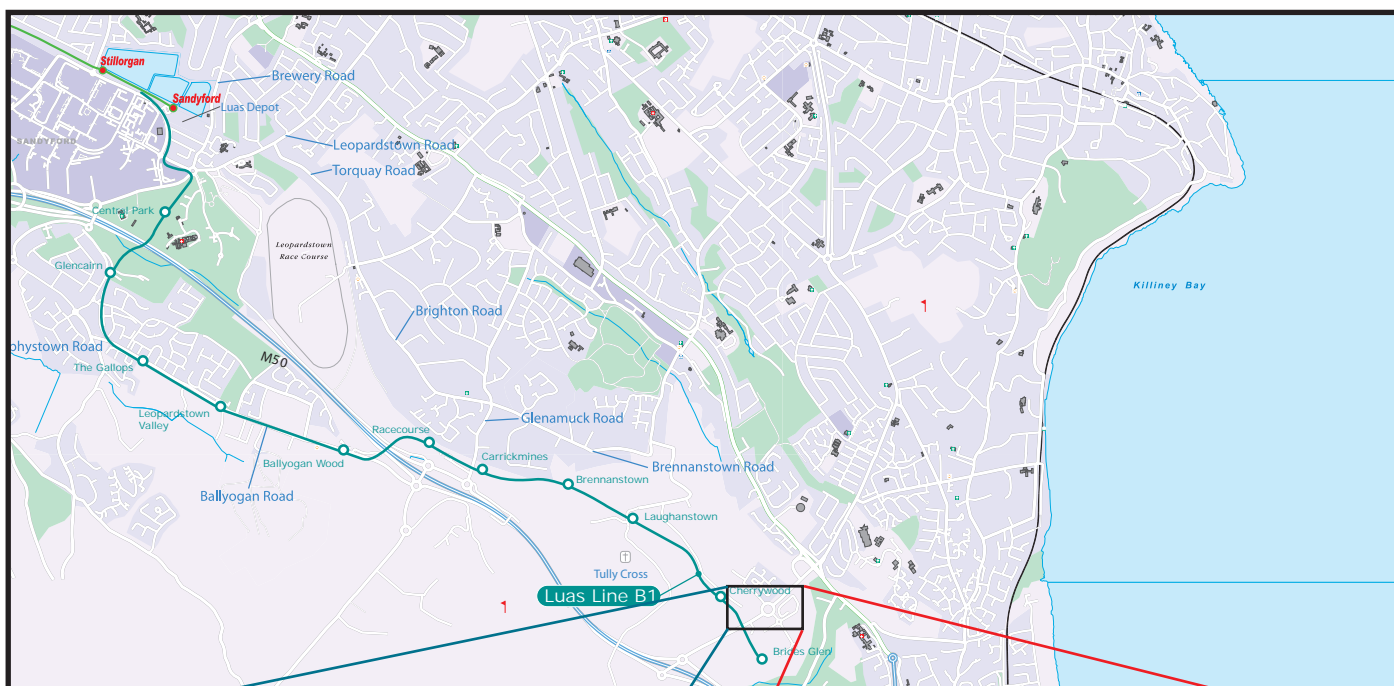

LAYOUT ONE

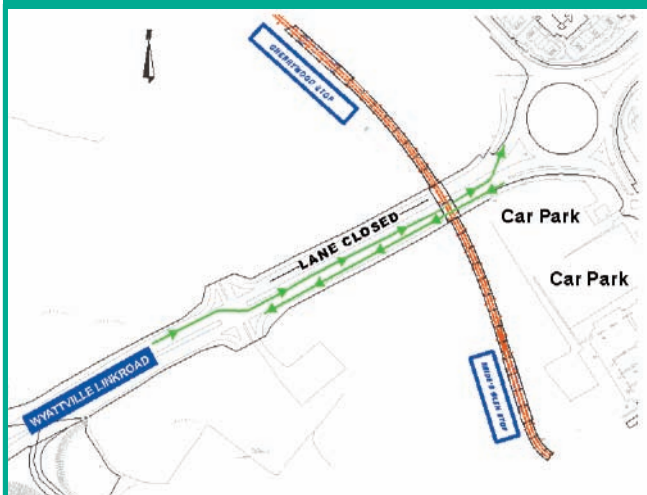

LAYOUT TWO

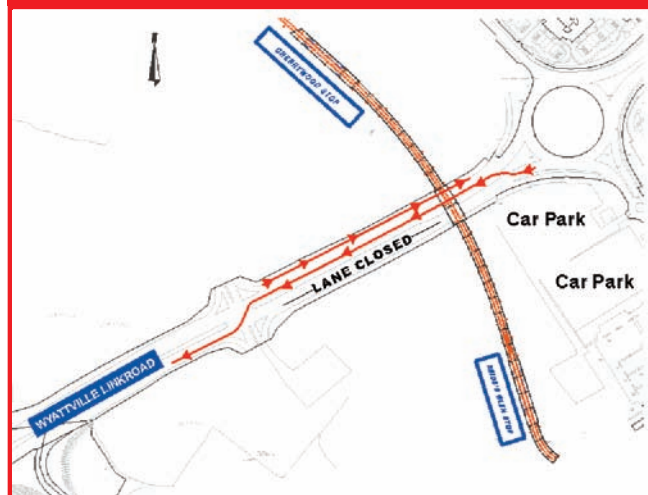

Sandyford to Cherrywood (Line B1)

New Luas Bridge over Brewery Road / Leopardstown Road Roundabout

Works have commenced on the erection of the structural steelwork over the Brewery Road / Leopardstown Road Roundabout. The remaining lifts will take place in the coming weeks, weather permitting. As per works to date, the remaining steelwork spans over the roundabout will require localised night time road closures and diversions. These restrictions have worked well so far and will be installed at 8pm in the evening and the roads reopened by 6.30am the following morning Monday to Friday. Closures will be extended to 9.30am on Saturdays and Sundays. For diversion routes please refer to the table and maps below.

TO / FROM	Leopardstown Rd	Brewery Rd	Sandyford Business Estate	M50
Leopardstown Rd		Via ESB Roundabout	Via ESB Roundabout	Not Affected
Brewery Rd	Not Affected		Via ESB Roundabout	Via Blackthorn Rd
Sandyford Business Estate	Via Brewery Rd	Not Affected		Via Blackthorn Rd
M50	Via Brewery Rd	Via Leopardstown Rd	Not Affected	

Sandyford to Cherrywood (Line B1)

Legend

- Traffic cone layout
- Direction of traffic
- Construction area

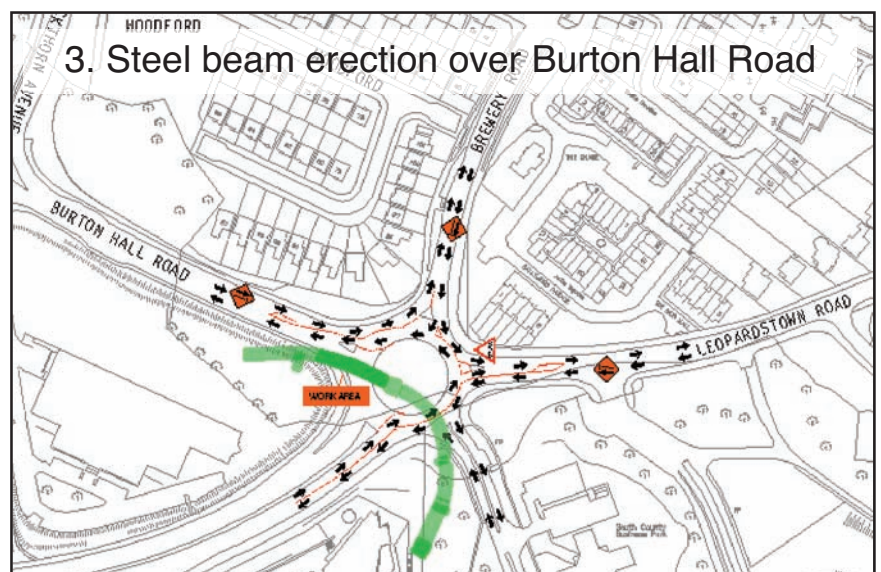
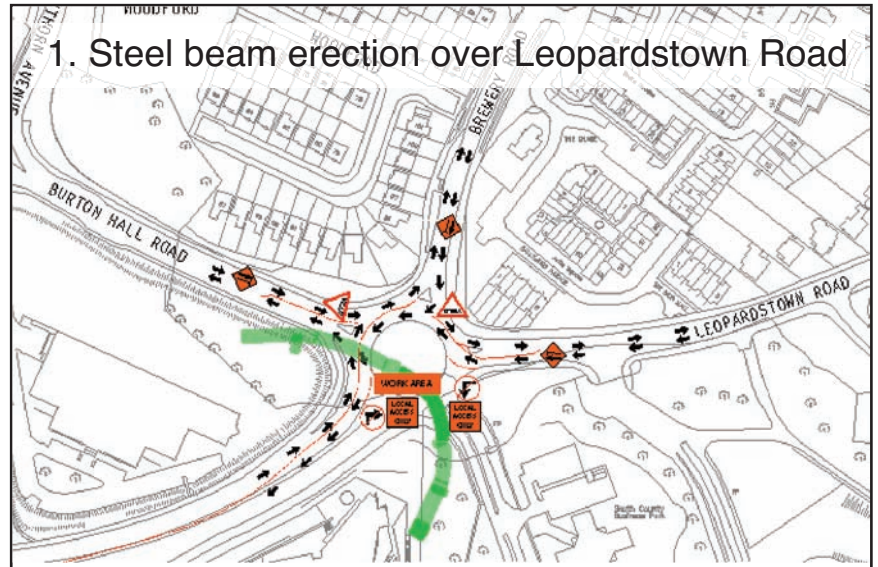

Sandyford to Cherrywood (Line B1)

Glenamuck Bridge and Road Upgrade Works

Works are progressing well at Glenamuck. The majority of the bridge superstructure is now complete. Works on the remaining wing walls and the new road boundary walls are in progress. Please note that for safety reasons, all cyclists must dismount from their bicycle while utilising the dedicated footpath and mopeds or motorised transport are not permitted at anytime on this footpath.

New Luas Bridge over M50 at Junction 15 (Carrickmines Bridge)

Construction of the Luas Bridge over the M50 at Carrickmines continues to progress at pace. Construction of the bridge deck is nearing completion and works on the parapets have commenced.

UTILITY DIVERSIONS

Ballyogan Road

Surfacing has been laid along part of the new Ballyogan Road alignment. Road Traffic will be switched onto this new section of road when footpaths and public lighting works are completed. A speed limit of 30 kph will be implemented until the final surface is in place.

Temporary traffic lights have been installed at the Carrickmines end of the Ballyogan Road to facilitate the construction of the new road. These temporary traffic lights will be moved westwards along Ballyogan Road as each section of new road is completed.

Sandyford Park and Ride

The diversion of the water main on the Sandyford car park is ongoing. The completion of the diversion of utilities will be followed by the track work.

TRACK AND CIVIL WORKS

The main infrastructure contractor, Somague Bowen Sacyr JV, will be mobilising to site shortly to commence construction of the track and power systems. Ground clearance and track laying activities are set to commence in April inside the existing Sandyford Depot. This will provide additional tram storage facilities. The upgrading of Sandyford Luas Stop to provide a third platform and additional connecting tracks will commence shortly thereafter.

GREEN LINE PARK AND RIDE FACILITIES

Stillorgan Carpark

Pockets of work are ongoing on the Stillorgan Park and Ride to assist the local council in the improvement and widening scheme for the Drummartin Link Road and Blackthorn Avenue. Over the coming weeks. A new entrance will be created into the Stillorgan Park and Ride and a new traffic island will be constructed to lead pedestrians into the new entrance in a safe manner.

Sandyford Car park

Please note that pay & display and day rate parking is provided by the local authority in the Sandyford Industrial Estate and Stillorgan Industrial Park.

For more details on the locations and rates go to

<http://www.dlrcoco.ie/roads/payndisplaycharges.pdf>



LUAS
St. Patrick's Day & Easter 2008 Schedule

17 March St. Patrick's Day
 (Saturday Timetable)
 Red line operates to Smithfield only between 11:00am -14:30pm

21 March Good Friday
 (Saturday Timetable)

22 March Easter Saturday
 (Saturday Timetable)

23 March Easter Sunday
 (Sunday Timetable)

24 March Easter Monday
 (Sunday Timetable operating until 0:30am)

www.luas.ie info@luas.ie 1800 300 604



21 MARCH

EUROPEAN ACTION WEEK AGAINST RACISM

UNIED

Luas is proud to support European Wide Action Week Against Racism
www.luas.ie info@luas.ie 1800 300 604

All information correct at time of publication.