

**Railway Procurement Agency**

**Metro North Public Inquiry**

**Area 101 to Area 107 - Lissenhall Depot to St.Stephen's Green**

**Description of Drawings**

**Presented by Mr.Geoffrey Featherstone**

### BOOKS OF DRAWINGS

Book 1 - Alignment Details, Fingal County Council Area

Book 2 - Alignment Details, Dublin City Council Area

Book 3 - Property Details, Fingal County Council Area

Book 4 - Property Details, Dublin City Council Area

Book 5 - Structures Details, Fingal County Council Area, 1 of 2

Book 6 - Structures Details, Fingal County Council Area, 2 of 2

Book 7 - Structures Details, Dublin City Council Area, 1 of 2

Book 8 - Structures Details, Dublin City Council Area, 2 of 2

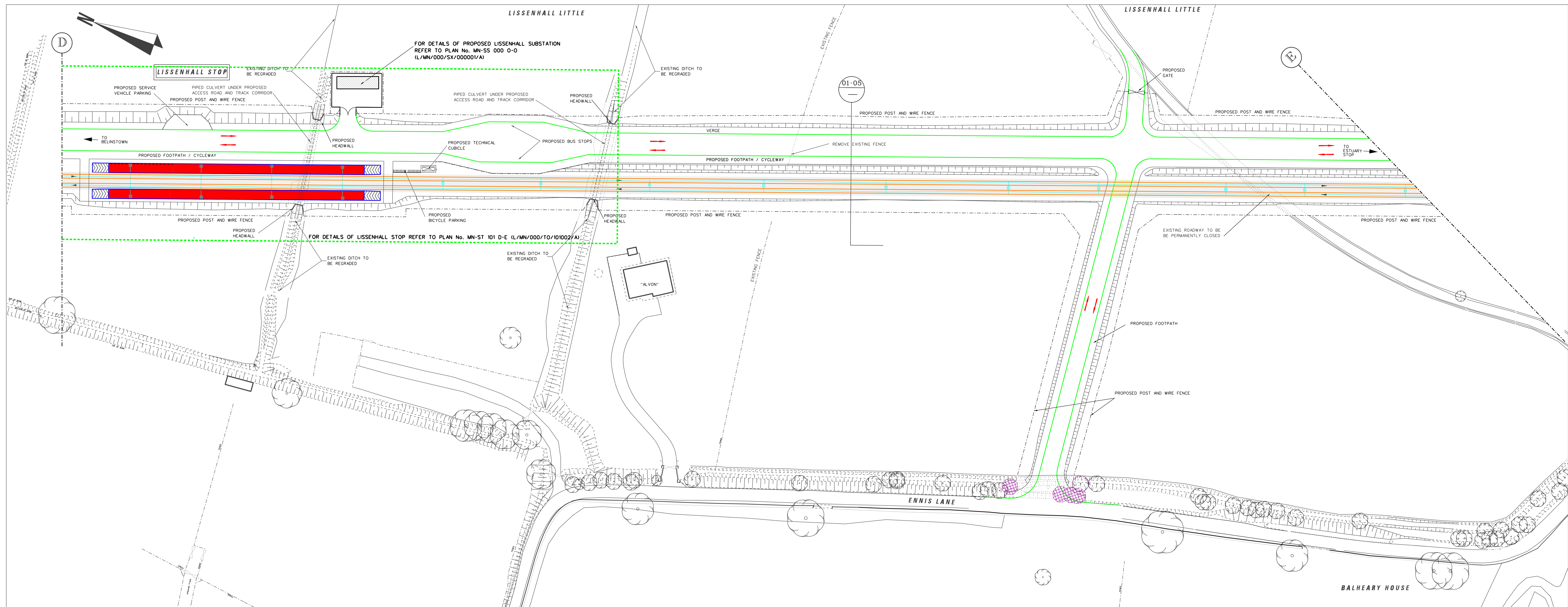

PLAN  
SCALE 1:500

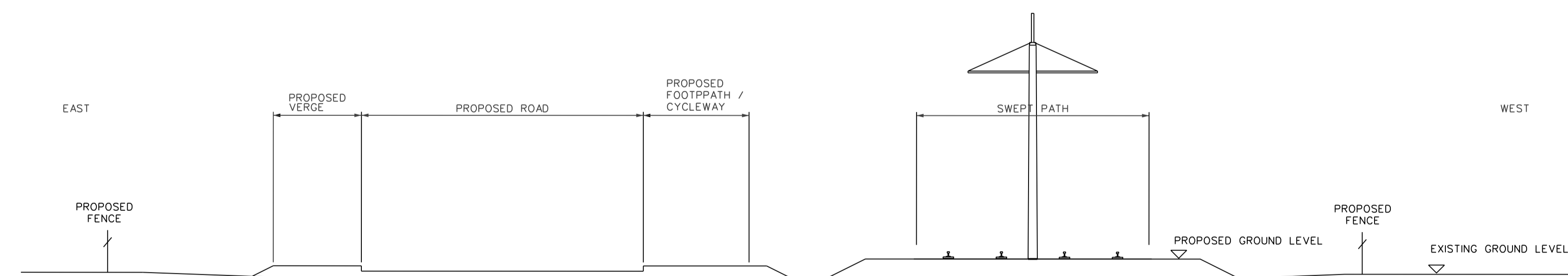

CROSS SECTION 01-05  
SCALE 1:100

**DRAWING LEGEND**

- O.H.L.E. BUILDING FIXING
- PROPOSED OVER HEAD LINE EQUIPMENT (O.H.L.E.) POSITIONS OF POLES AND FIXINGS SUBJECT TO SITE CONDITIONS AND DESIGN DEVELOPMENT
- O.H.L.E. POLES
- ANTICIPATED TRAFFIC FLOW
- PROPOSED REMOVAL OF TREES
- EXISTING TREES
- METRO STOP PLATFORM (OVERGROUND)
- NEW EDGE OF TRAFFIC LINE
- EXISTING KERB TO BE REMOVED
- METRO RAIL TRACKS (OVERGROUND)
- EDGE OF SWEEP PATH
- SHARED RUNNING WITH ROAD TRAFFIC (TYPE OF TRAFFIC INDICATED ON DRAWING)
- SEGREGATED RUNNING OR PROTECTED RUNNING
- NEW EDGE OF TRAFFIC LINE
- METRO STOP PLATFORM (UNDERGROUND)
- METRO RAIL TRACKS (UNDERGROUND)
- METRO TUNNEL EXTENTS

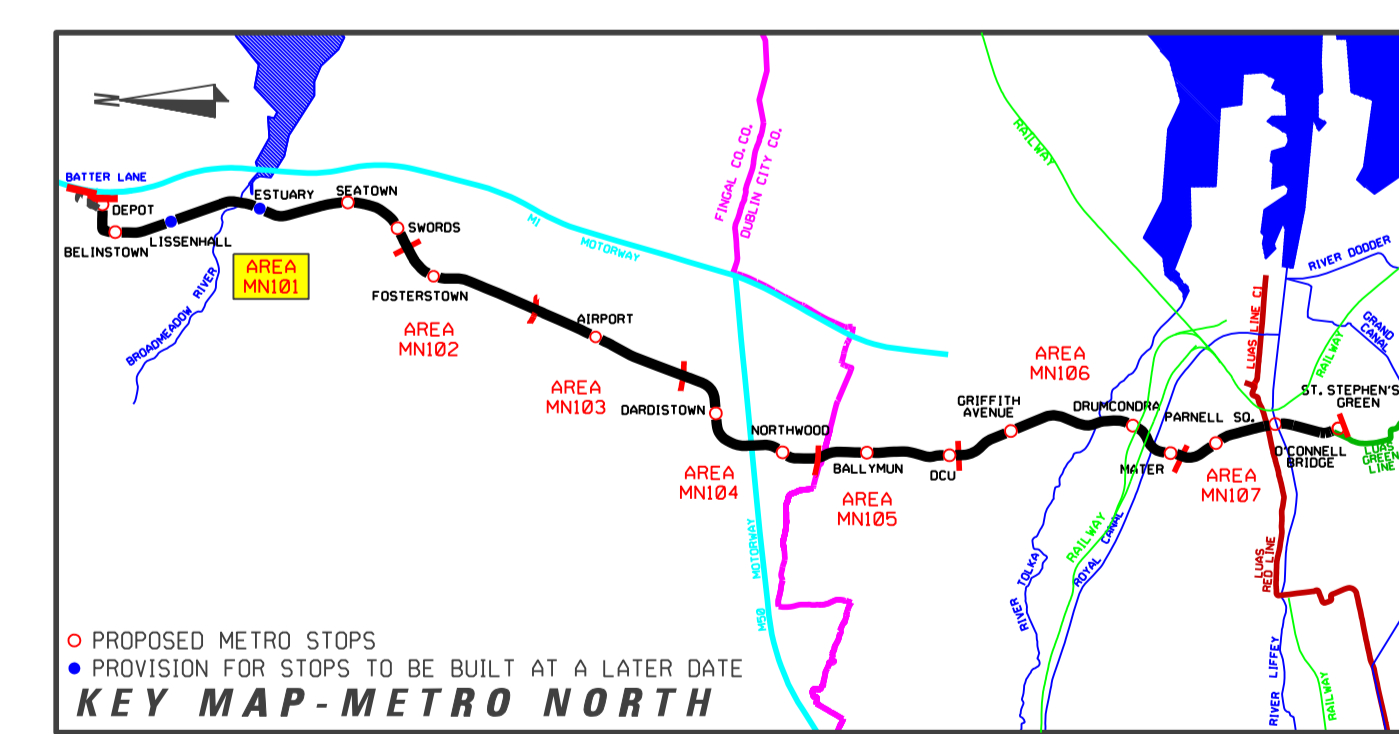

REVISION	DATE	MODIFICATION	STATUS	CHECKED/APPROVED

**RPA** Railway Procurement Agency  
 100 Park Road  
 Parkway Business Centre  
 Dublin 6, Ireland  
 Phone: +353 1 468 1888  
 Fax: +353 1 468 1891  
 www.rpa.ie

**METRO**

**RAILWAY WORKS**  
**LINE MN - ALIGNMENT DETAILS**  
**ENNIS LANE**

PREPARED: RPA OFFICE	CHECKED: GEOFFREY FEATHERSTONE
SCALES: 1:500	APPROVED: RORY O'DONNOR
DATE: AUGUST 2008	

AREA NO. <b>101</b>	PLAN NO. <b>MN-RO 101 D-E</b>	SUBJECT: <b>RAIL ORDER</b>
---------------------	-------------------------------	----------------------------

Copyright Railway Procurement Agency  
 This drawing is confidential and the copyright is reserved by the RPA. This drawing must not be either issued, copied or otherwise reproduced in whole or in part or used for any purpose without the prior permission of the RPA.  
 All D.S. data used for plans is generated from D.S. digital data and was printed under Ordnance Survey permit no. D.S. 8817

INTERNAL DOCUMENT NUMBER	STAGE	LINE	CONTRACT	ELEMENT	DRW. NO.	DRW. REV.
	L	MN	000	GA	101005	A

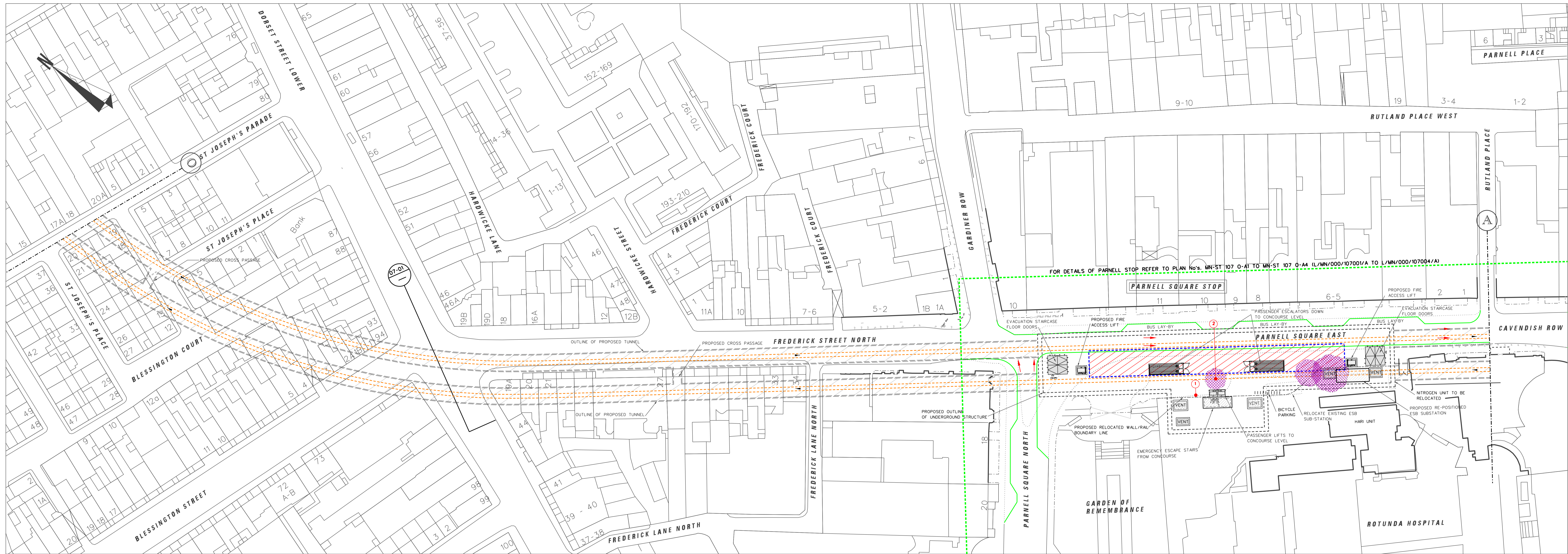

PLAN  
SCALE 1:500

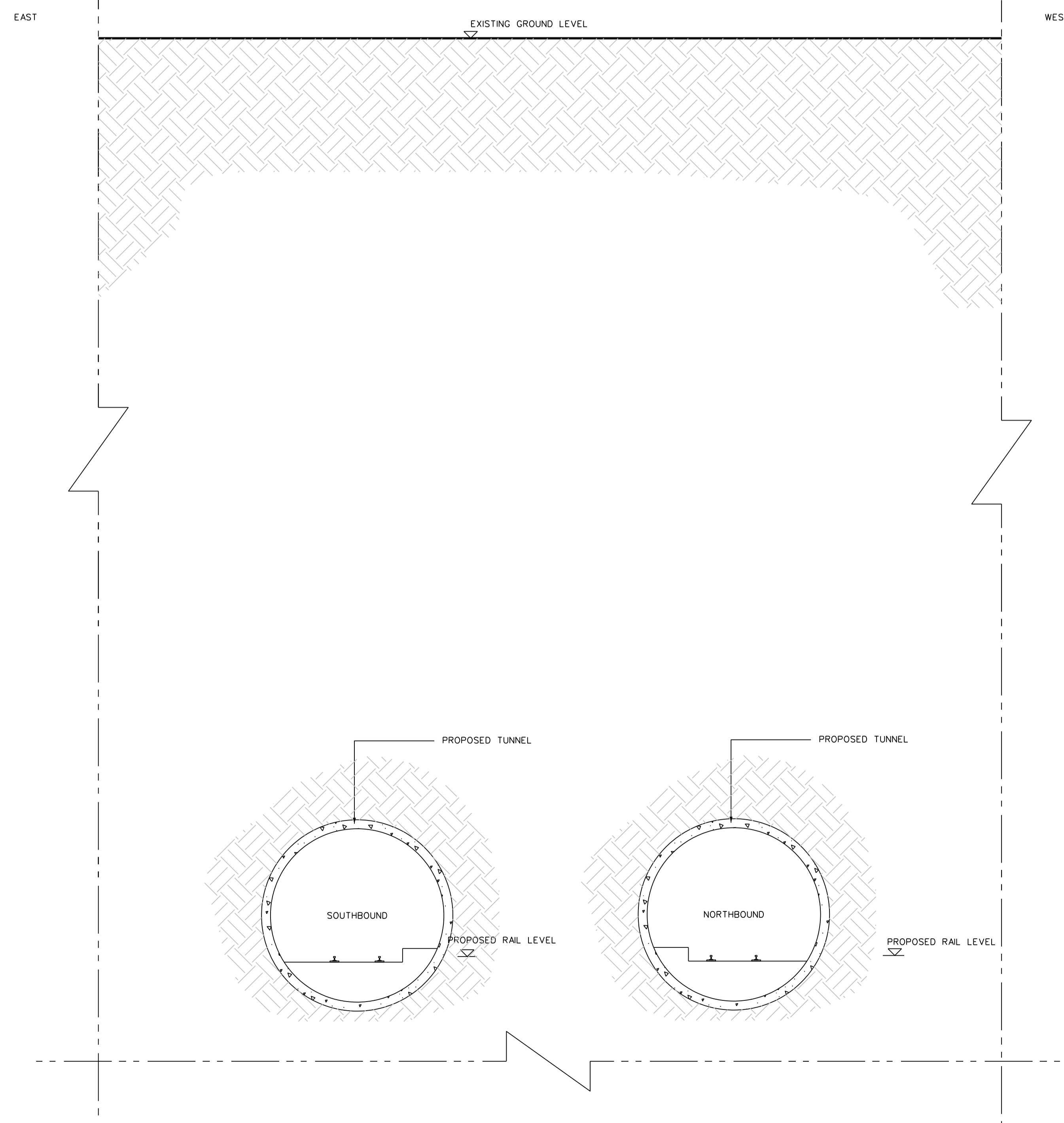

CROSS SECTION 07-01  
SCALE 1:100

- SURFACE INFRASTRUCTURE NOTES:-**
- 1. WALL AND RAILING BOUNDARY - REMOVE AND STORE, RELOCATE AND REINSTATE WHERE POSSIBLE.
  - 2. STONE PLACIDIE- REMOVE AND STORE, NEW LOCATION TO BE CONFIRMED.

**DRAWING LEGEND**

- D.M.L.L. BUILDING FIXING
- PROPOSED OVER HEAD LINE EQUIPMENT (O.H.L.E.)
- POSITIONS OF POLES AND FIXINGS SUBJECT TO SITE CONDITIONS AND DESIGN DEVELOPMENT
- D.M.L.L. POLES
- ANTICIPATED TRAFFIC FLOW
- PROPOSED REMOVAL OF TREES
- EXISTING TREES
- METRO STOP PLATFORM (OVERGROUND)
- NEW EDGE OF TRAFFIC LINE
- EXISTING KERB TO BE REMOVED
- METRO RAIL TRACKS (OVERGROUND)
- SHARED RUNNING WITH ROAD TRAFFIC (TYPE OF TRAFFIC INDICATED ON DRAWING)
- SEGREGATED RUNNING OR PROTECTED RUNNING
- NEW EDGE OF TRAFFIC LINE
- METRO STOP PLATFORM (UNDERGROUND)
- METRO RAIL TRACKS (UNDERGROUND)
- METRO TUNNEL EXTENTS

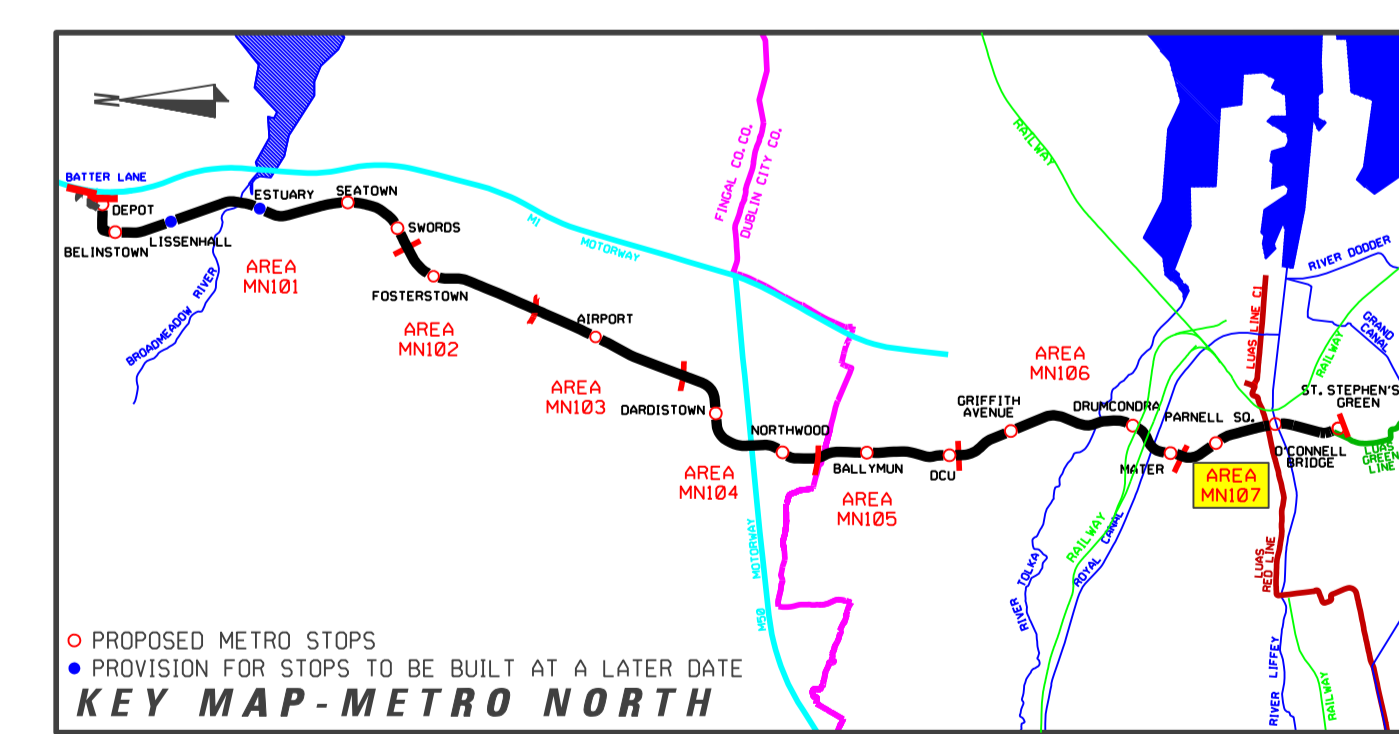

REVISION	DATE	MODIFICATION	STATUS	CHECKED/APPROVED
<b>TITLE: RAILWAY WORKS</b> <b>LINE MN - ALIGNMENT DETAILS</b> <b>ST. JOSEPH'S PARADE TO CAVENDISH ROW</b>				
PREPARED: RPA OFFICE	CHECKED: GEOFFREY FEATHERSTONE			
SCALES: 1:500	APPROVED: RORY O'DONNOR			
DATE: AUGUST 2008				
AREA NO. <b>107</b>	PLAN NO. <b>MN-RO 107 0-A</b>	SUBJECT: <b>RAIL ORDER</b>		

Copyright Railway Procurement Agency  
This drawing is confidential and the copyright is reserved by the RPA. This drawing must not be either issued, copied or otherwise reproduced in whole or in part or used for any purpose without the prior permission of the RPA.  
All U.S. data used for plans is generated from U.S. digital maps and was printed under Ordnance Survey permit no. 03.001

INTERNAL DOCUMENT NUMBER	STAGE	LINE	CONTRACT	ELEMENT	DRW NO.	DRW REV.
	L	MN	000	GA	107001	A



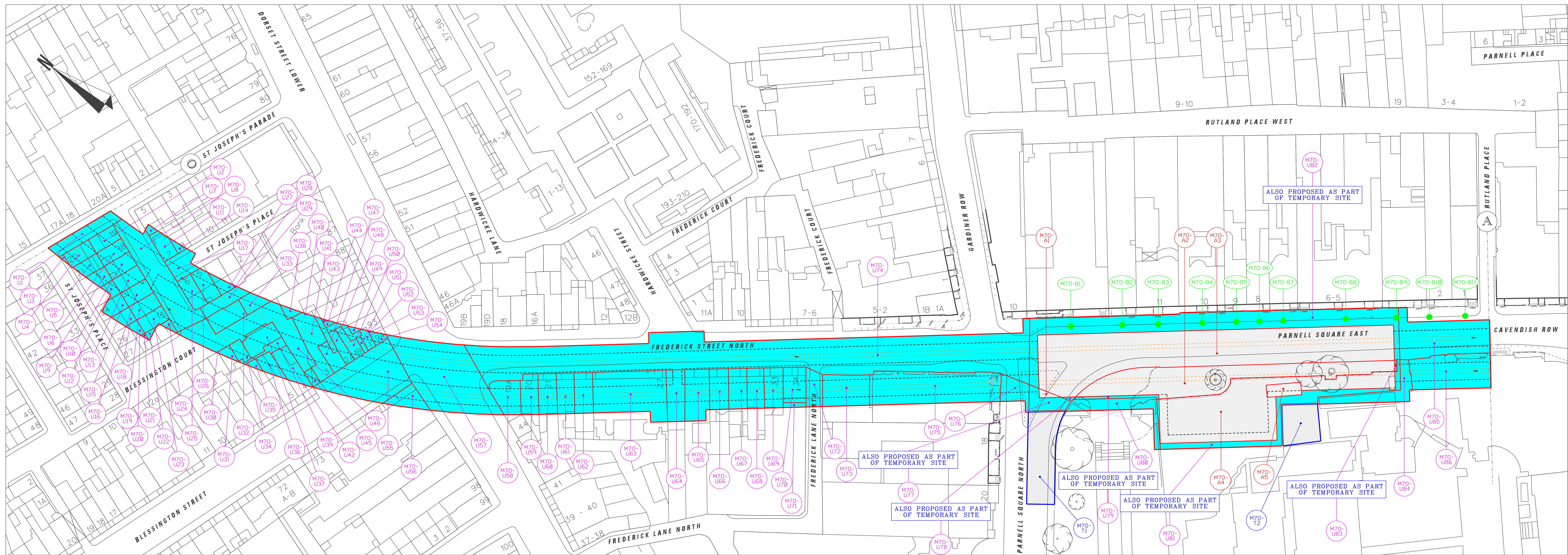

LOCATION PLAN  
Scale 1 : 500

### DRAWING LEGEND

- FIXING REFERENCE NUMBER**: BUILDING FACADE, PROPOSED LOCATION OF O.H.L.E. FIXINGS
- POLE REFERENCE NUMBER**: POLES PLACED ON PRIVATE PROPERTY [All positions are subject to site conditions and design development]
- LAND TAKE REFERENCE NUMBER**: ENCROACHMENT REFERENCE NUMBER, EXTENT OF PROPOSED ACQUISITION OF LAND
- LAND TAKE REFERENCE NUMBER**: EXTENT OF PROPOSED ACQUISITION OF SUBSTRATUM OF LAND
- WAYLEAVE REFERENCE NUMBER**: EXTENT OF WAYLEAVE / RIGHT OF WAY TO BE ACQUIRED / EXTINGUISHED
- TEMPORARY SITE REFERENCE NUMBER**: EXTENT OF PROPOSED TEMPORARY SITE
- POSITION OF METRO RAIL TRACKS**: POSITION OF METRO RAIL TRACKS
- POSITION OF METRO RAIL TRACKS (UNDERGROUND)**: POSITION OF METRO RAIL TRACKS (UNDERGROUND)
- EXTENT OF METRO TUNNEL**: EXTENT OF METRO TUNNEL
- EXISTING BASEMENT REFERENCE NUMBER**: EXISTING LIGHTWELL (May be affected or acquired), EXISTING BUILDING FACADE, EDGE OF EXISTING PAVEMENT
- EXISTING BASEMENT BENEATH**: MAY BE AFFECTED OR ACQUIRED [Exact extent of basements to be clarified]

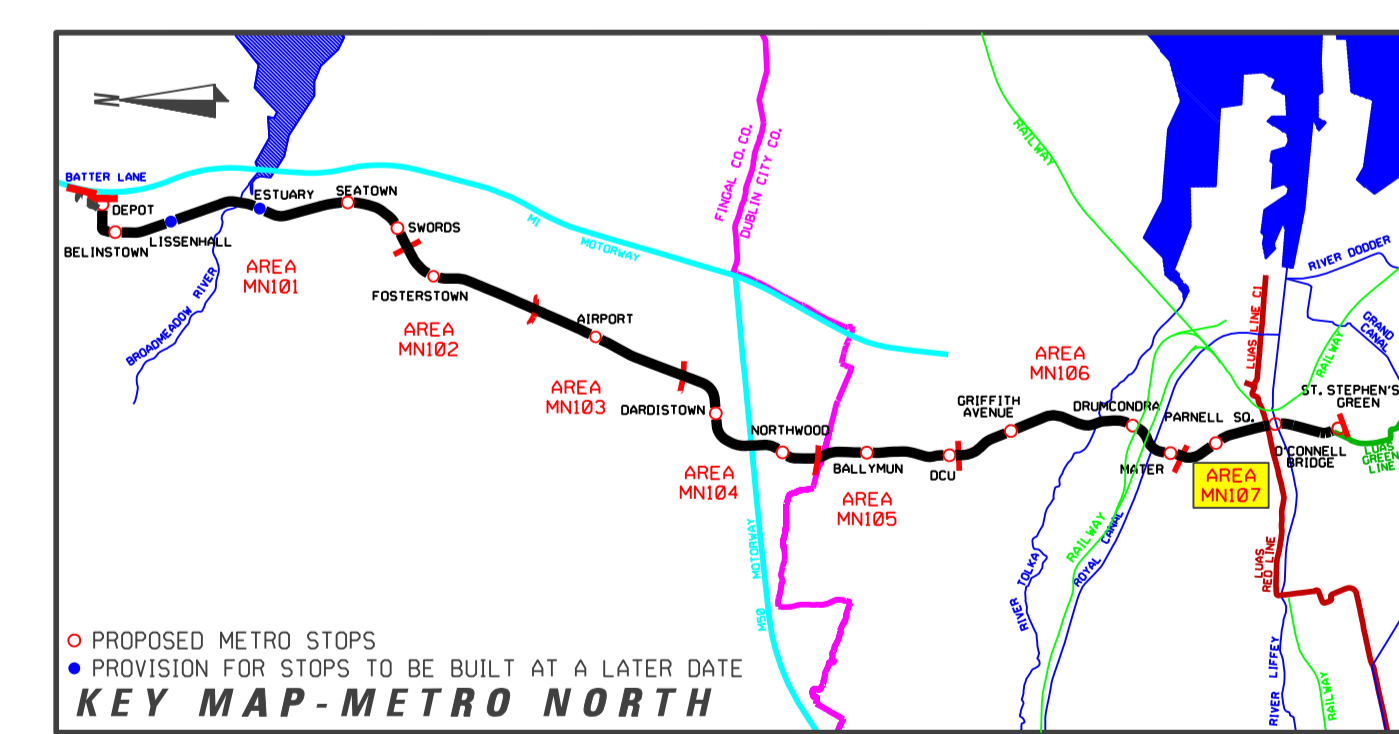

REVISION	DATE	MODIFICATION	STATUS	CHECKED/APPROVED

Railway Procurement Agency

**TITLE: RAILWAY WORKS  
LINE MN - PROPERTY DETAILS  
ST. JOSEPH'S PARADE TO CAVENDISH ROW**

PREPARED: RPA OFFICE      CHECKED: GEOFFREY FEATHERSTONE  
 APPROVED: RORY O'DONNOR

SCALE: 1 : 500  
 DATE: AUGUST 2008

AREA NO. **107**      PLAN NO. **MN-P 107 0-A**      SUBJECT: **PROPERTY**

©Copyright Railway Procurement Agency  
This drawing is confidential and the copyright is reserved by the RPA. This drawing must not be either issued, copied or otherwise reproduced or referred to in any way without the prior permission of the RPA.  
All U.S. data used for plans is generated from U.S. digital maps and are printed under Ordnance Survey permit no. 03.8812

INTERNAL DOCUMENT NUMBER	STAGE	LINE	CONTRACT	ELEMENT	DRW. NO.	DRW. REV.
	L	MN	000	PA	107001	A